Pittsburgh Area Family Retreat

August 16-19, 2010

Jumonville Camp and
Retreat Center,
Hopwood, PA.

Joni and Friends Family Retreat is designed to give your special family a get-away that will refresh and encourage you. Jumonville Camp and Retreat Center offers comfortable cabins and appealing lodges in the beautiful Southwestern Pennsylvania Laurel Highlands. Add this to the people - the special families and volunteers – who create an atmosphere of acceptance that sets the tone for the week. Families share in zany programs, accessible activities, and times of spiritual nurture. In short order, excitement runs high, laughter is frequent, and bonds of friendship are made. Months of planning and a trained staff assure a safe environment so that the Western Pennsylvania Family Retreat is one place your family will not only feel welcomed, but celebrated. Join us in August to make a memory that will last a lifetime.

Spaces fill up fast. Don't delay! Reserve a spot now with a $50 non-refundable deposit, which will be credited towards your full payment.

CONTACT:

Calvin Clark
2430 Old Washington Road
Pittsburgh, PA 15317
Phone: (724)678-6390 Fax: (815)346-3360
calclark@lives-restored.org

Pittsburgh Area Family Retreat

August 16-19, 2010

Jumonville Camp and
Retreat Center,
Hopwood, PA.

Joni and Friends Family Retreat is designed to give your special family a get-away that will refresh and encourage you. Jumonville Camp and Retreat Center offers comfortable cabins and appealing lodges in the beautiful Southwestern Pennsylvania Laurel Highlands. Add this to the people - the special families and volunteers – who create an atmosphere of acceptance that sets the tone for the week. Families share in zany programs, accessible activities, and times of spiritual nurture. In short order, excitement runs high, laughter is frequent, and bonds of friendship are made. Months of planning and a trained staff assure a safe environment so that the Western Pennsylvania Family Retreat is one place your family will not only feel welcomed, but celebrated. Join us in August to make a memory that will last a lifetime.

Spaces fill up fast. Don't delay! Reserve a spot now with a $50 non-refundable deposit, which will be credited towards your full payment.

CONTACT:

Calvin Clark
2430 Old Washington Road
Pittsburgh, PA 15317
Phone: (724)678-6390 Fax: (815)346-3360
calclark@lives-restored.org

Pittsburgh Area Family Retreat

August 16-19, 2010

Jumonville Camp and
Retreat Center,
Hopwood, PA.

Joni and Friends Family Retreat is designed to give your special family a get-away that will refresh and encourage you. Jumonville Camp and Retreat Center offers comfortable cabins and appealing lodges in the beautiful Southwestern Pennsylvania Laurel Highlands. Add this to the people - the special families and volunteers – who create an atmosphere of acceptance that sets the tone for the week. Families share in zany programs, accessible activities, and times of spiritual nurture. In short order, excitement runs high, laughter is frequent, and bonds of friendship are made. Months of planning and a trained staff assure a safe environment so that the Western Pennsylvania Family Retreat is one place your family will not only feel welcomed, but celebrated. Join us in August to make a memory that will last a lifetime.

Spaces fill up fast. Don't delay! Reserve a spot now with a $50 non-refundable deposit, which will be credited towards your full payment.

CONTACT:

Calvin Clark
2430 Old Washington Road
Pittsburgh, PA 15317
Phone: (724)678-6390 Fax: (815)346-3360
calclark@lives-restored.org

Jumonville Camp and Retreat Center

Hopwood, PA

(near Uniontown)

See Map below:

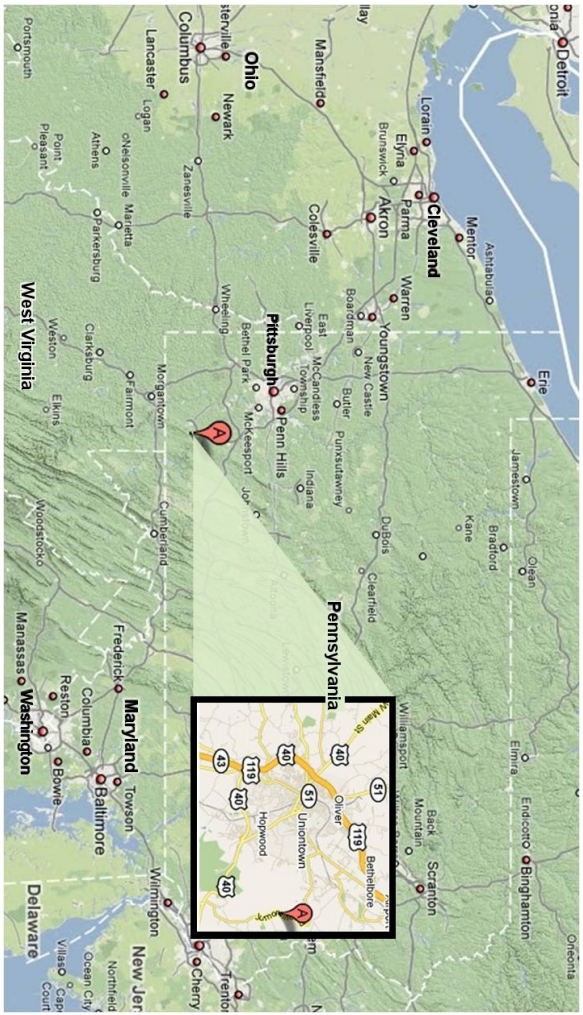

Jumonville Camp and Retreat Center

Hopwood, PA

(near Uniontown)

See Map below:

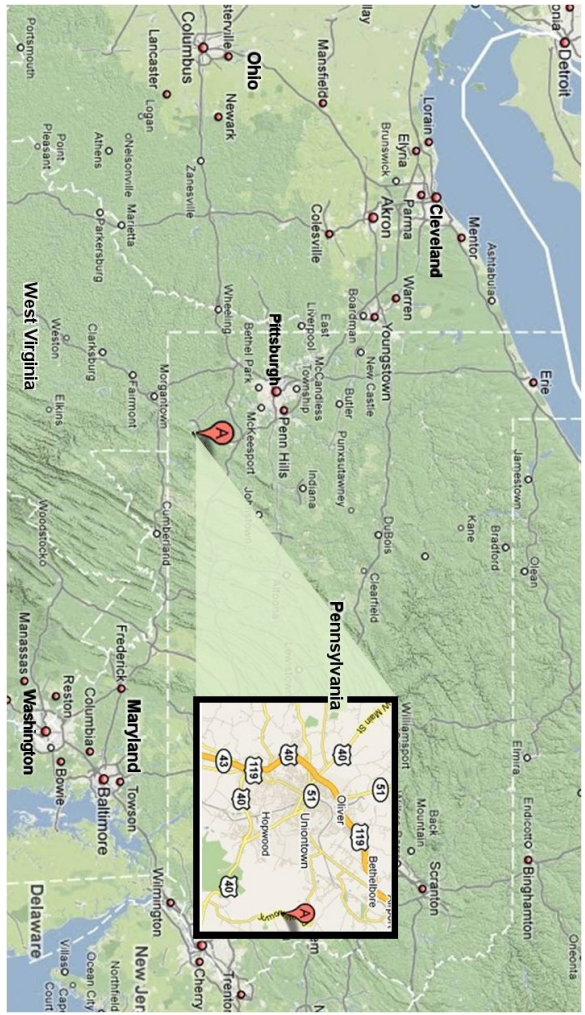

Jumonville Camp and Retreat Center

Hopwood, PA

(near Uniontown-*+)
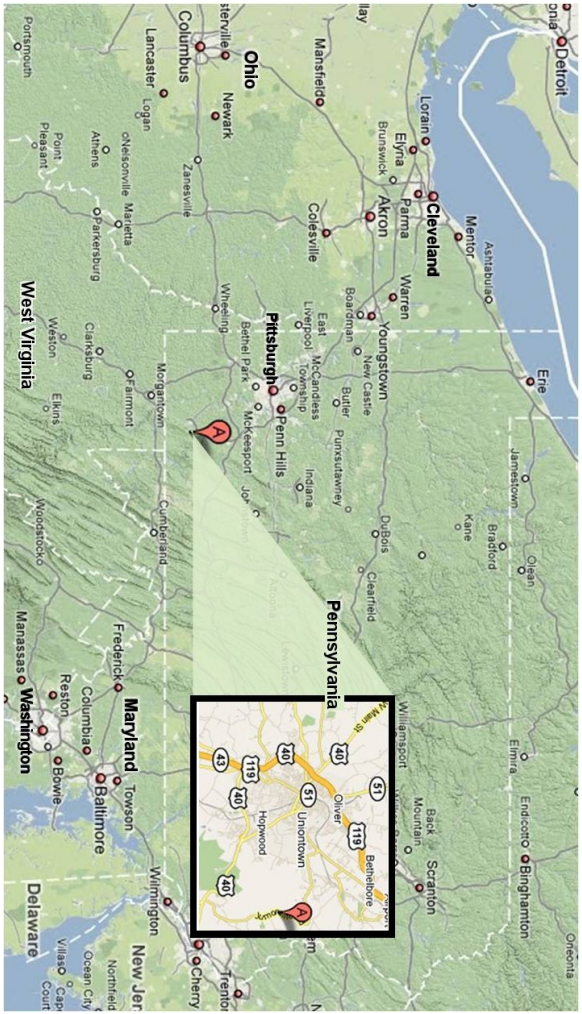
See Map below: